

EFFECTIVE

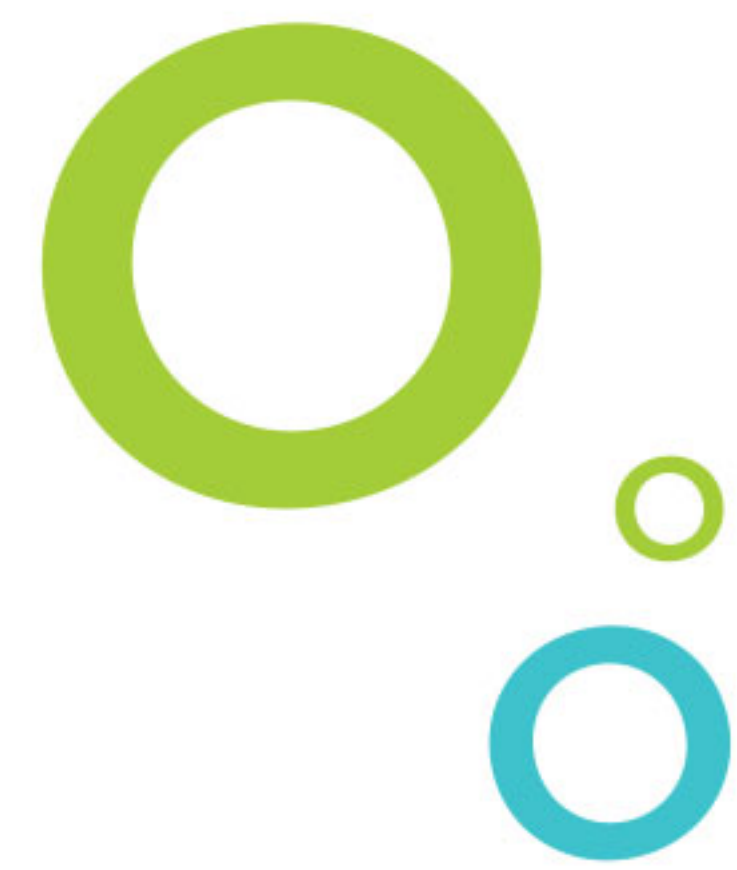

SMART



tixel[®]

ADVANCED TECHNOLOGY FOR
FRACTIONAL SKIN
REJUVENATION



tixel²



tixel[®]

What Is Tixel® ?

- A novel non-ablative & ablative fractional skin rejuvenation system powered by Novoxel's patented titanium tip technology.
- Tixel treats delicate facial skin, including periorbital, eyelids, the neck and décolleté safely and quickly with low pain and 0-2 days downtime.
- Tixel employs direct heat and is radiation-free.



MULTIPLE TREATMENTS

Skin rejuvenation, crow's feet, open pores, acne, stretch marks...



STERILE TITANIUM TIP

The Tip is biocompatible and sterile during treatment

Our Benefits



MULTIPLE AREAS

Face, neck, décolleté hands, arms & body



SMALL & PORTABLE

Small, light, easy to carry

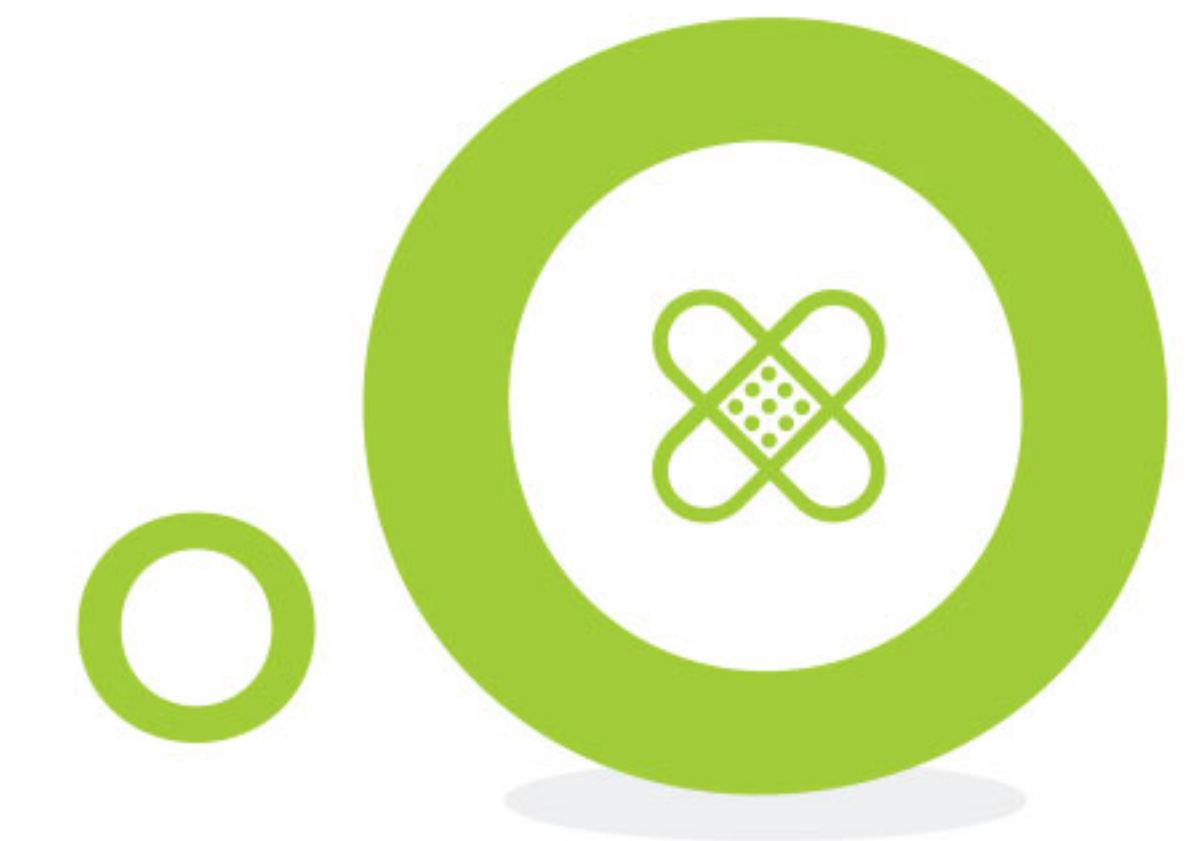

LOW PAIN

Analgesic creams are not required



RADIATION FREE

Tixel employs direct heat

Forehead
"worry" lines

Glabellar
"frown" lines

Eyelid lines

Acne scars

Lip lines

Creased chin

Crow's feet
(Periorbital lines)

Bunny lines

Nasal labial folds
(Smile lines)

Neck folds



Patented - Scientifically Validated - Confirmed By Results

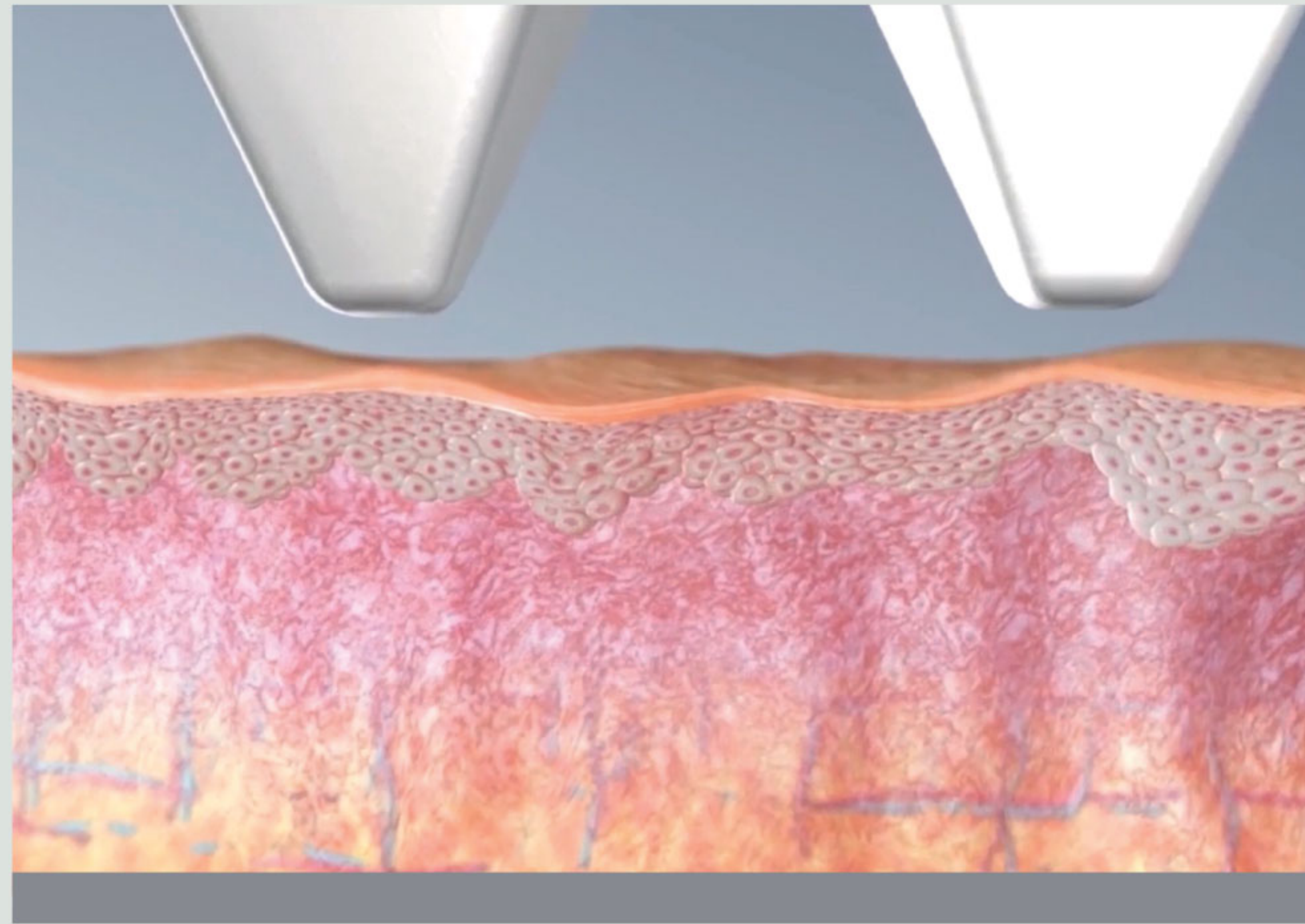
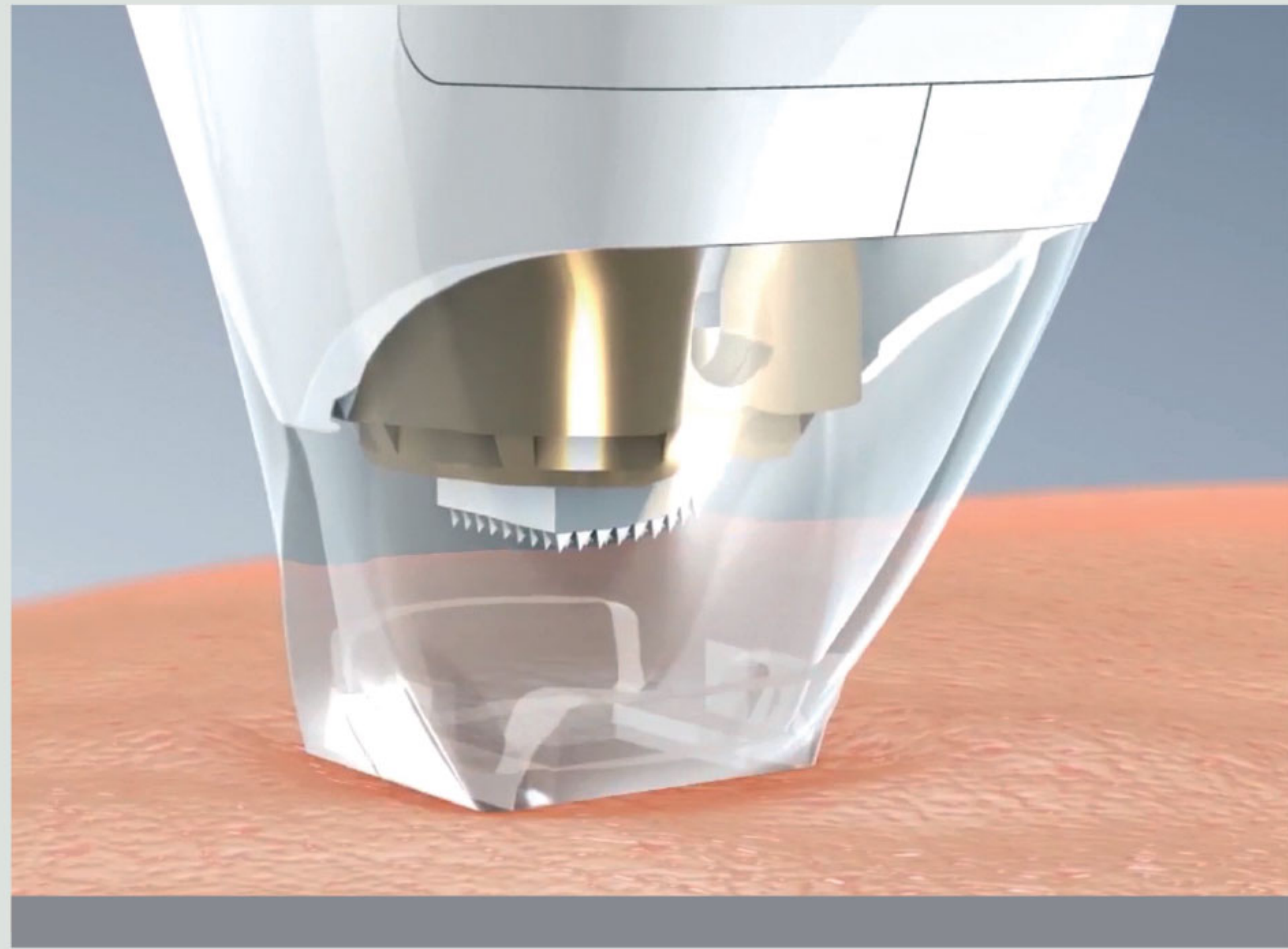

Thermal energy is transferred to the skin by a hot titanium Tip, which contacts the skin briefly. There is no bleeding.

The extent of energy transfer is determined by the Tip's exposure time with the skin. Heat transfer is by contact. The Tip does not perforate the tissue.

Titanium Tip Properties

- Durable
- Sterile
- Clean
- Precise



Periorbital Handpiece



Facial Handpiece

Histopathology

Pulse Duration in MS

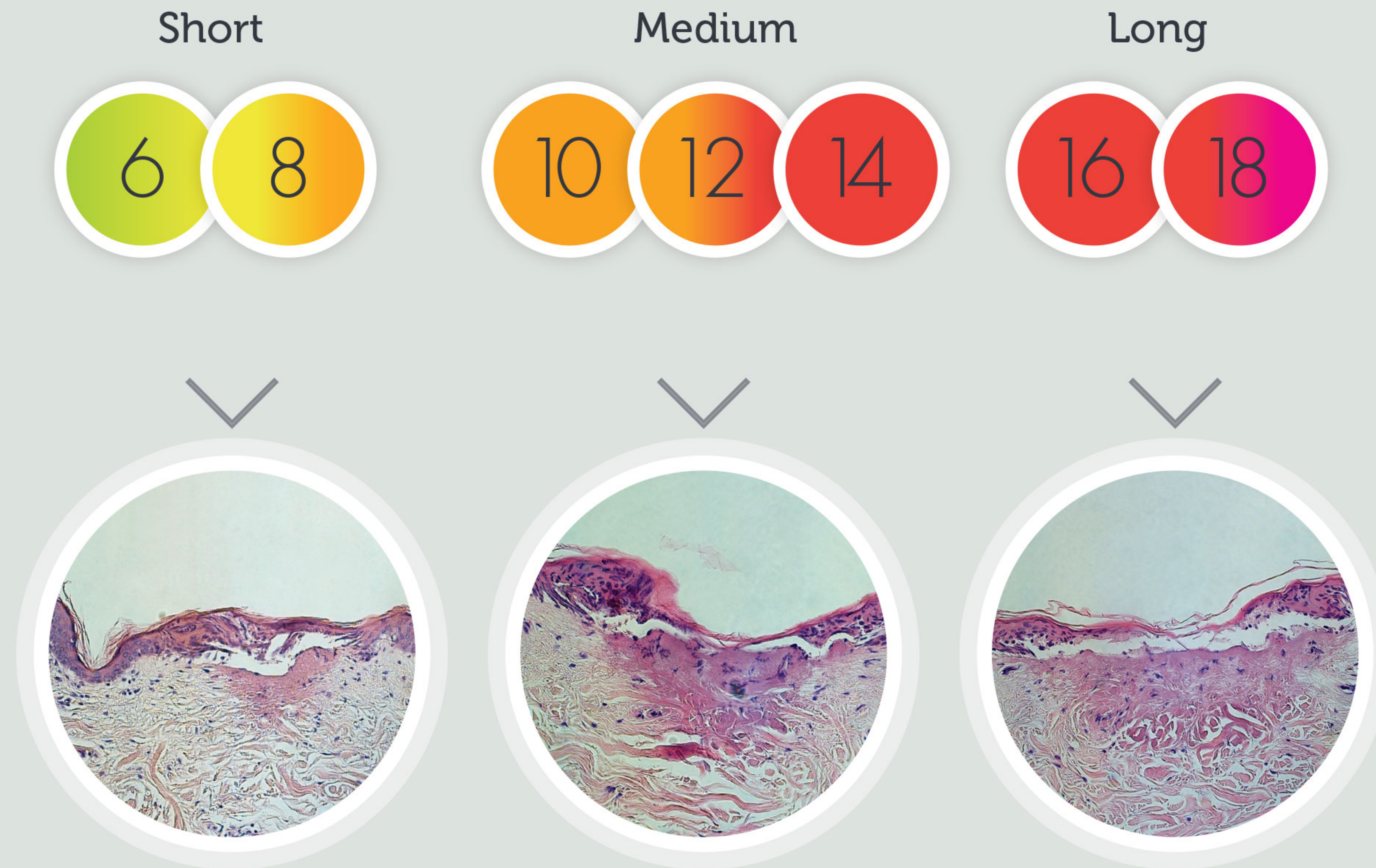

Treatment intensity is precisely controlled by Tip-tissue contact time (or pulse duration). The longer the pulse duration, the greater the amount of energy transferred to the tissue.

Open Channel

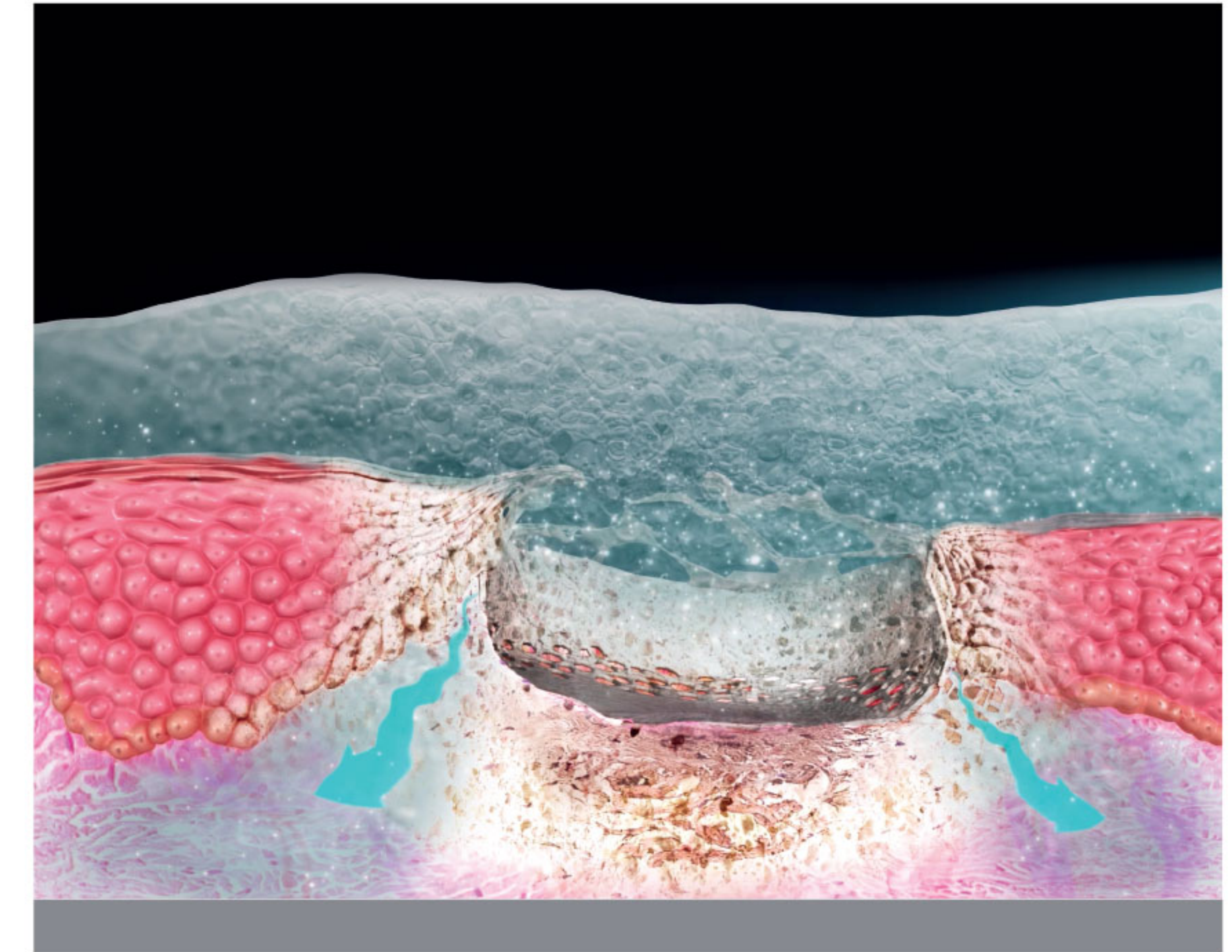

The Tip dehydrates and fractures the stratum corneum upon contact with minimal underlying coagulation.

The result is a long lasting open channel exhibiting enhanced absorption of topically applied aqueous solutions.

References:

- Lasers in Surgery and Medicine (Oct 2018)
Friedman et al: The Toxic Edge- A Novel Treatment for Refractory Erythema and Flushing of Rosacea
- International Journal of Pharmaceutics 511 (2016) 821-830 Sintov et al:
A Novel Thermo-Mechanical System for Enhanced Transdermal Delivery of Hydrophilic Active Agents by Fractional Ablation

Indications

- Wrinkles and fine lines
- Skin discoloration
- Sun damaged skin
- Skin tone and texture
- Tightening of the upper eyelids
- Age spots
- Stretch marks / Striae

Treatments

- Spacing treatment sessions - 1 month apart
- Treatment program: 3 - 4 sessions
- After treatment skin is slightly swollen and red for 3 to 4 hours
- Patients experience mild erythema and heat sensation for 2 to 3 hours
- Downtime from 0 to 2 days depending on treatment intensity
- Micro crusting appears the next day, disappears after about 3 days
 - Improvement in skin texture, younger look, wrinkle reduction
 - Better definition of eyelids
 - High patient satisfaction, all skin types



01

Acne Scars

- Female, 22
- Follow-up 4 weeks after 3 Tixel Tx
- No downtime
- Without topical anesthesia

Images courtesy of Yuichi Sai, MD, Japan

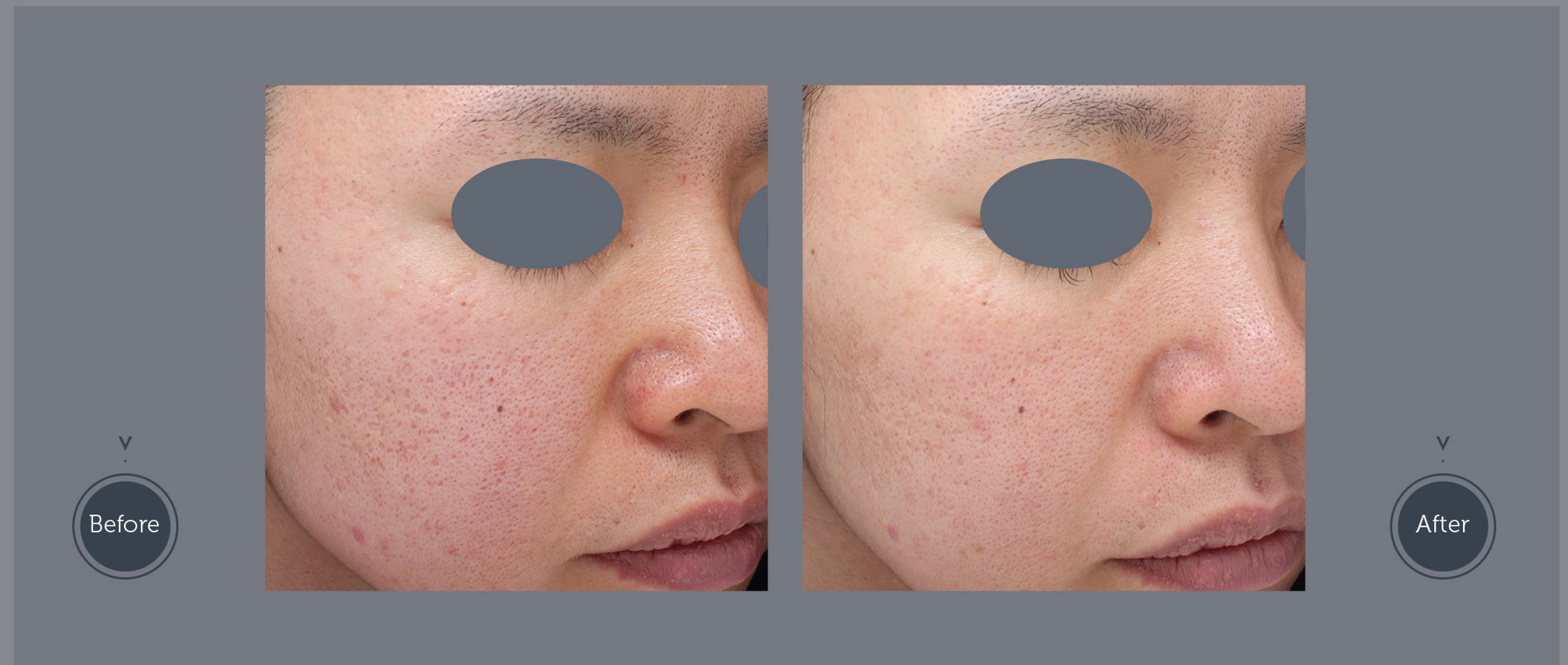

02

Acne

- Female, 22
- Follow-up 30 days after 4 Tixel Tx
- No downtime
- Without topical anesthesia

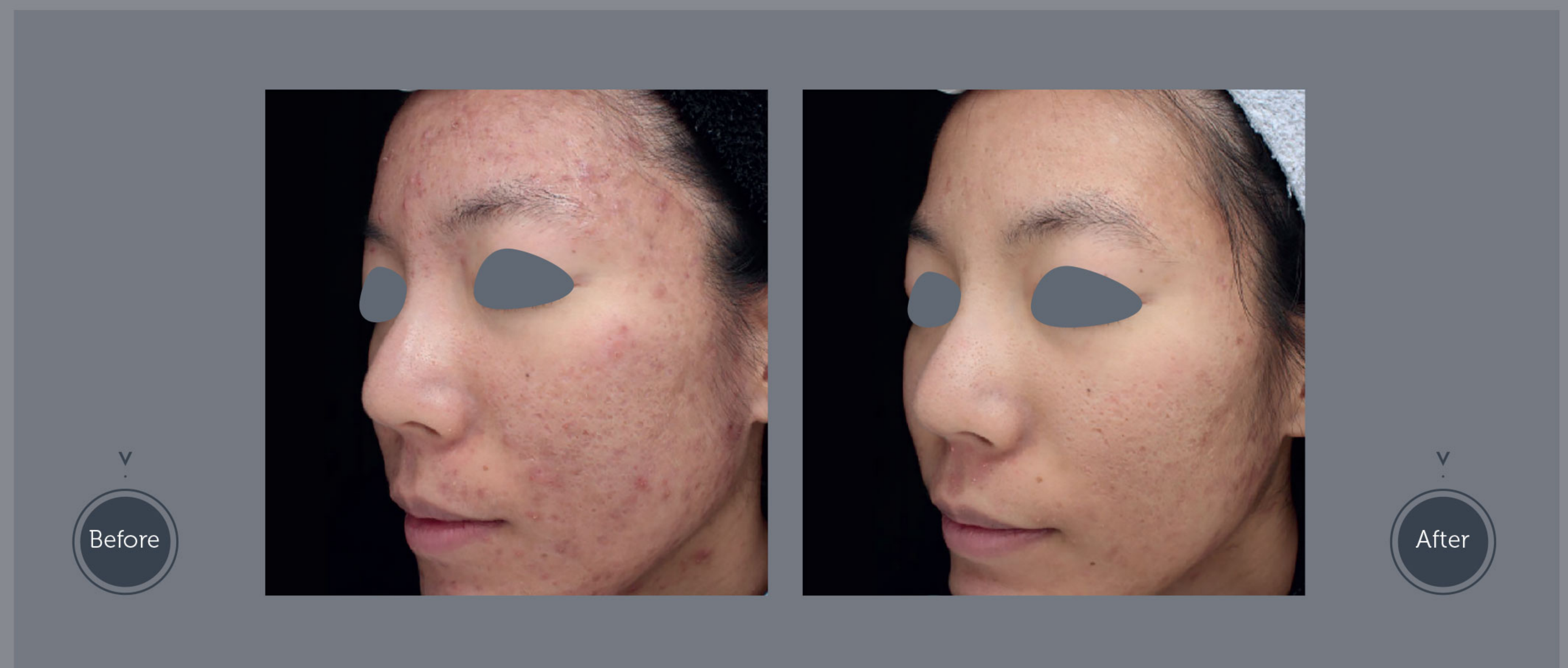

03

Facial Treatment

- Female, 66
- Follow-up 7 months after 4 Tixel Tx
- 1 day downtime
- Without topical anesthesia

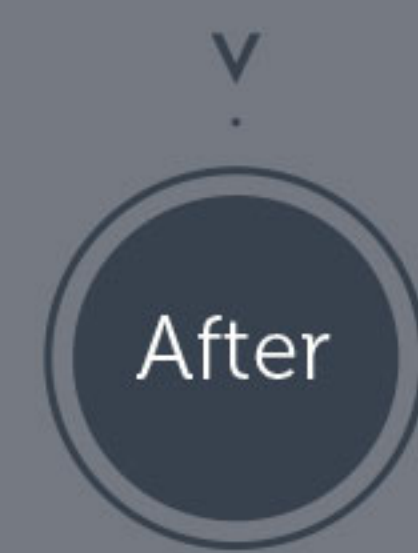
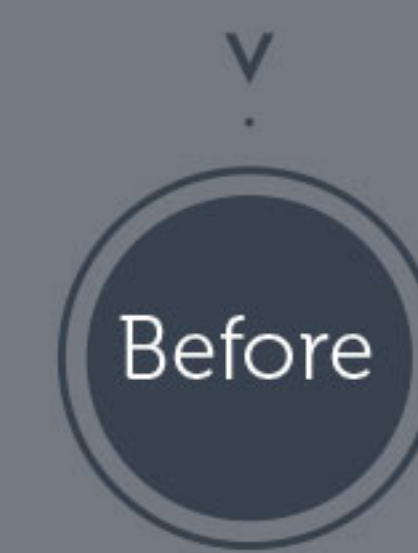
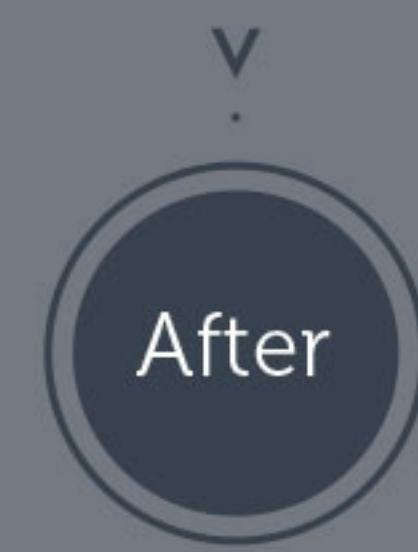

Images courtesy
Xavier Martens, MD, Euroclinix
Hasselt, Belgium

04

Facial Treatment

- Female, 57
- Follow-up 1 year after 4 Tixel TX
- 1 day downtime
- Without topical anesthesia

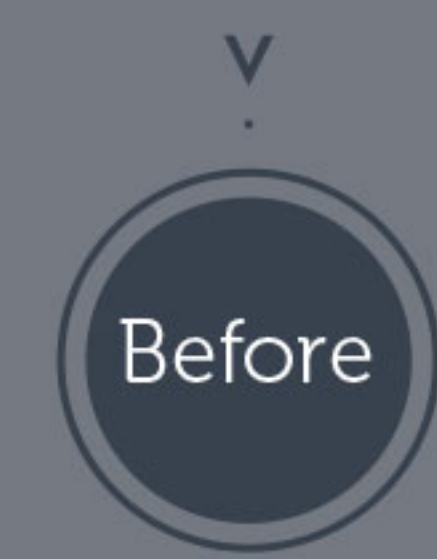

Images courtesy
Xavier Martens, MD, Euroclinix
Hasselt, Belgium

Technical Specifications

		
Energy Type:	Direct heating	Direct heating
Titanium Tip:	Yes	Yes
Tip Coverage Area:	1 cm ² (facial Tip), 0.3 cm ² (periorbital Tip)	
System Weight (w/o HP):	6 kg	4.5 kg
Handpiece Weight:	330 grams	330 grams
Console Dimensions:	L 26 x W 44 x H 30 (cm)	L 26 x W 29 x H 24 (cm)
Handpieces:	2 parallel	1 at a time
Settings:	5 -18 ms, 100 - 1000 μm	5 - 16 ms, 200 - 800 μm

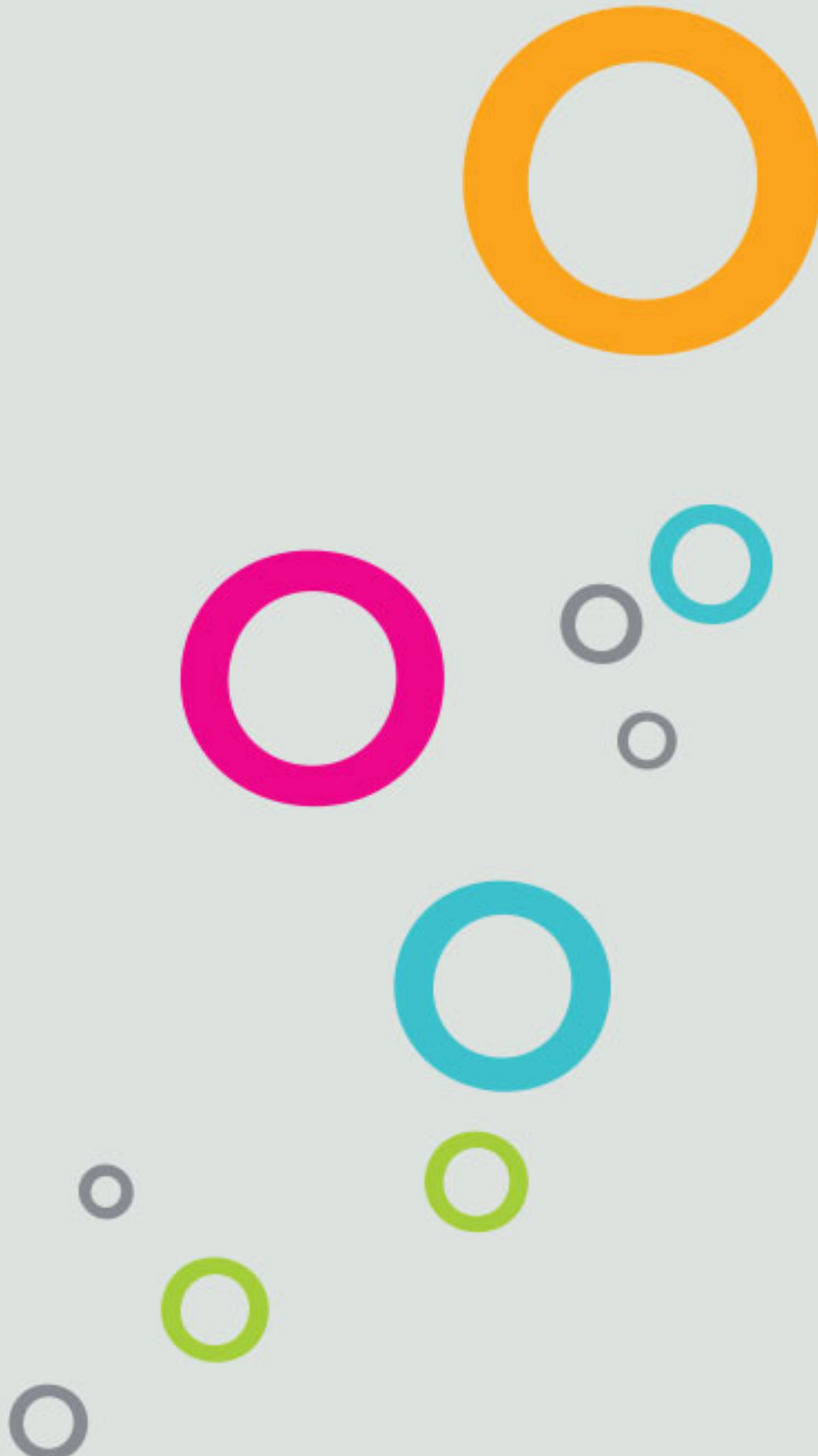
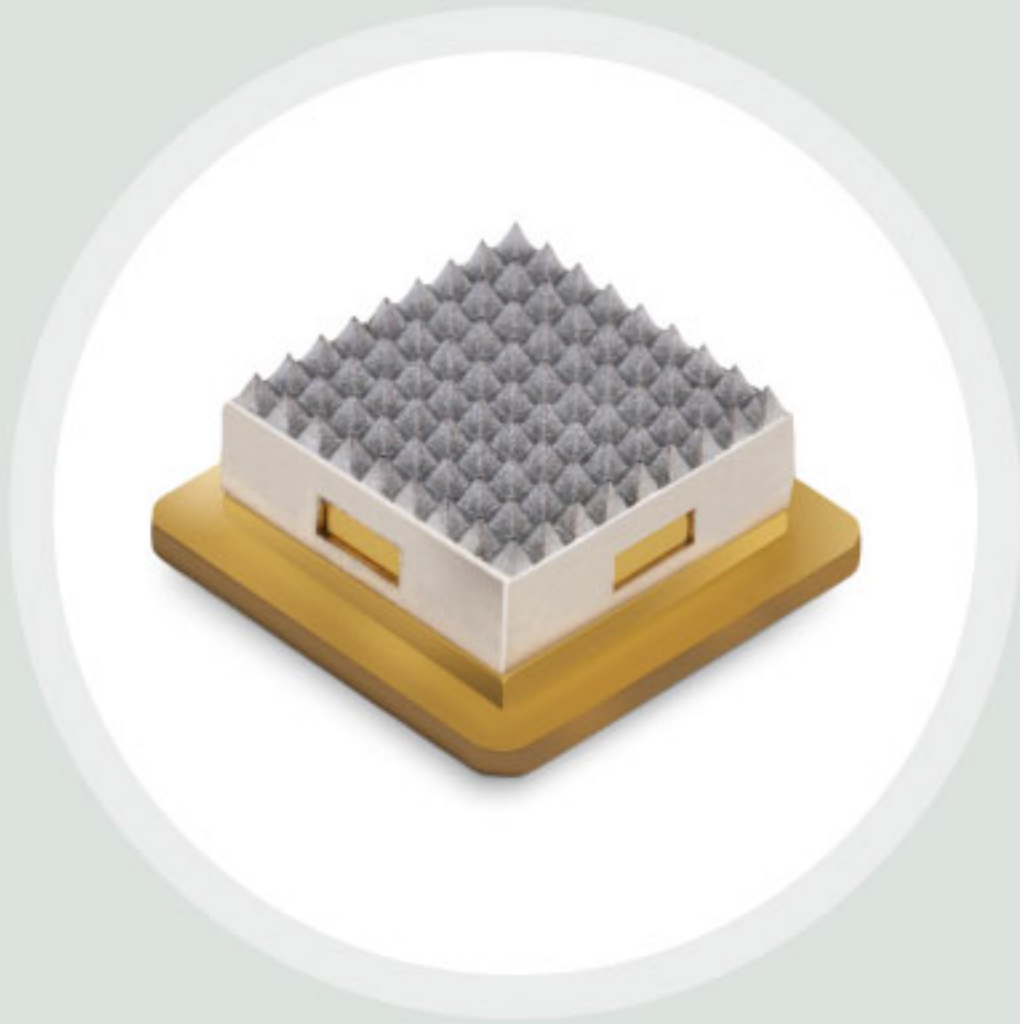

Better For Clinic

- Excellent results
- Safe
- Simple and fast
- Small

Better For Patient

- Low pain
- No charring
- Short downtime
- Treat all skin types

Novoxel[®] GmbH

Gatower Str. 124

13595 Berlin, Germany

Tel.: +49 (0) 30 - 54 81 11 95

Fax: +49 (0) 30 - 54 81 69 51

Email: info@novoxel.com

Customer Support

Tel.: +49 (0) 30 - 54 81 11 95

Email: supportGmbH@novoxel.com



Novoxel, Tixel, their logos and product designs are registered trademarks of Novoxel Ltd.
Product specifications are subject to change without notice. Products are not for sale in the US and Canada. Patented in USA, Israel, Japan; Pending in EU, South Korea and China.

P.N.: 1634 Rev. 001